

**PROPOSED CONSTRUCTION OF COMMUNITY HALL
AT S.N. 140/2 PALLIKARANAI VILLAGE &
TOWN PANCHAYAT SAIDAPET TALUK.
CHENGALPATTU M.G.R. DISTRICT.
SCALE: 1" = 8'-0" (1:100)**

Planning Permit No. A 1811/52
APPROVED
SUBJECT TO THE CONDITIONS IN
THIS OFFICE LETTER.
No. A3/15917/52 Date 11/52
FOR THE SECRETARY
MADRAS METROPOLITAN
DEVELOPMENT AUTHORITY
MADRAS - 600 008.

SCHEDULE OF JOINEKY

M.V.	MAIN DOOR	8'-0" x 8'-0"
D	DOOR	3'-6" x 7'-0"
D	"	8'-0" x 6'-6"
V2	"	2'-6" x 6'-0"
W	WINDOW	6'-0" x 5'-0"
W1	"	4'-6" x 4'-6"
Y	VENTILATOR	2'-0" x 2'-0"
J	JOLLY	5'-0" x 5'-0"

LEGEND

- PROPOSED BUILDING
- EXISTING ROADS
- SITE BOUNDARY

TOTAL EXTENT: 47 Cents (or) 20553.75 (1909 m²)
FLOOR AREA: 3208.5 Sft. (298.0 m²)
COVERAGE: 15%

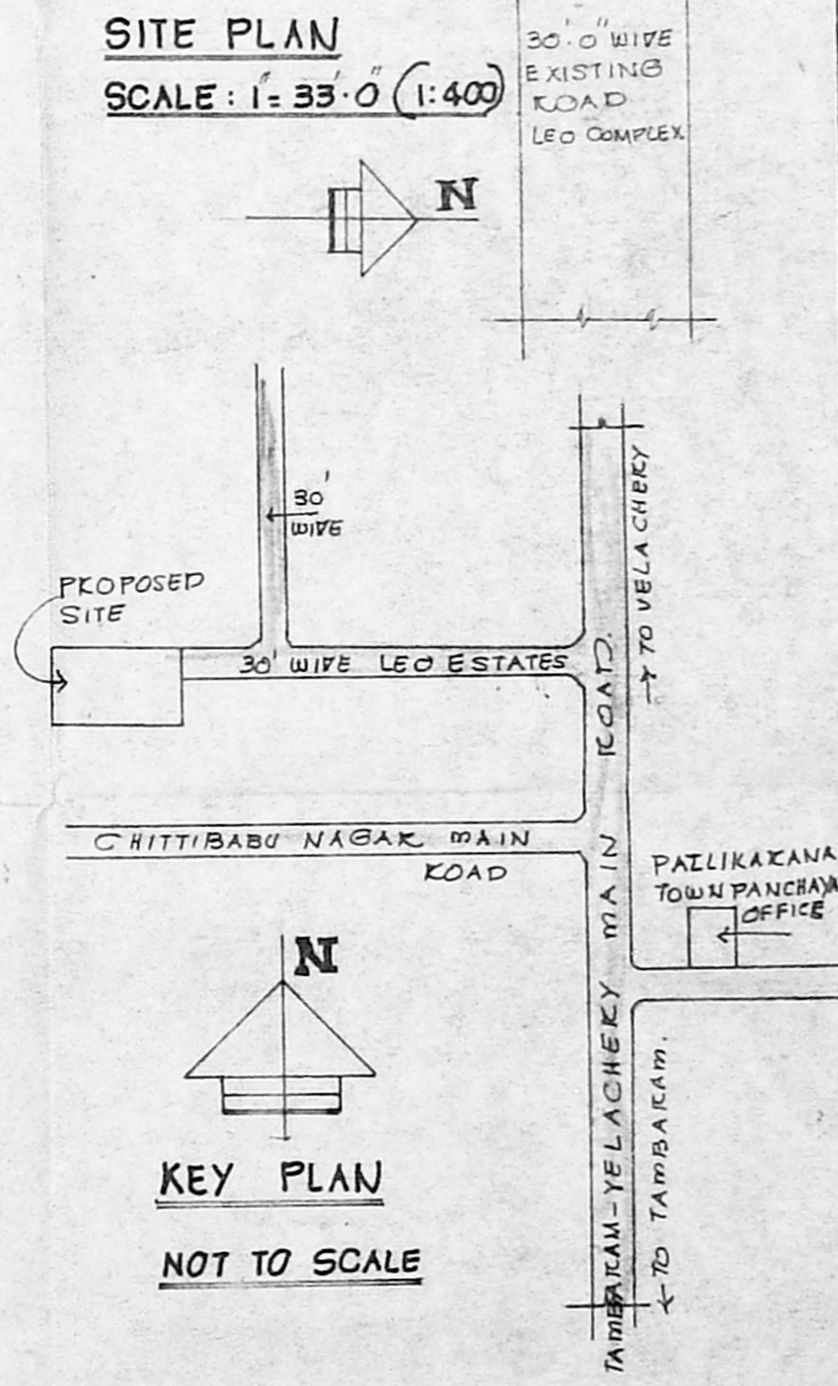
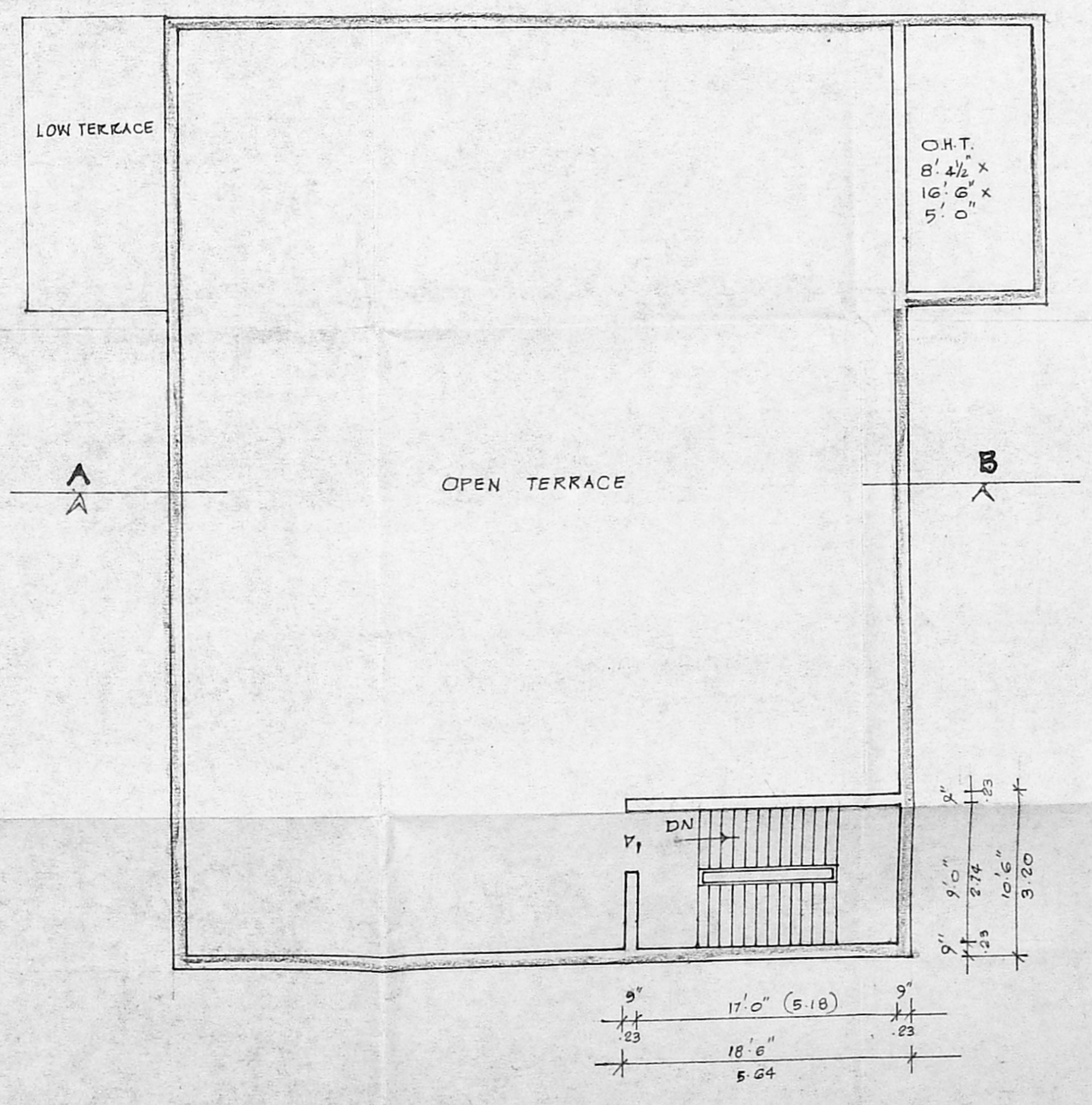
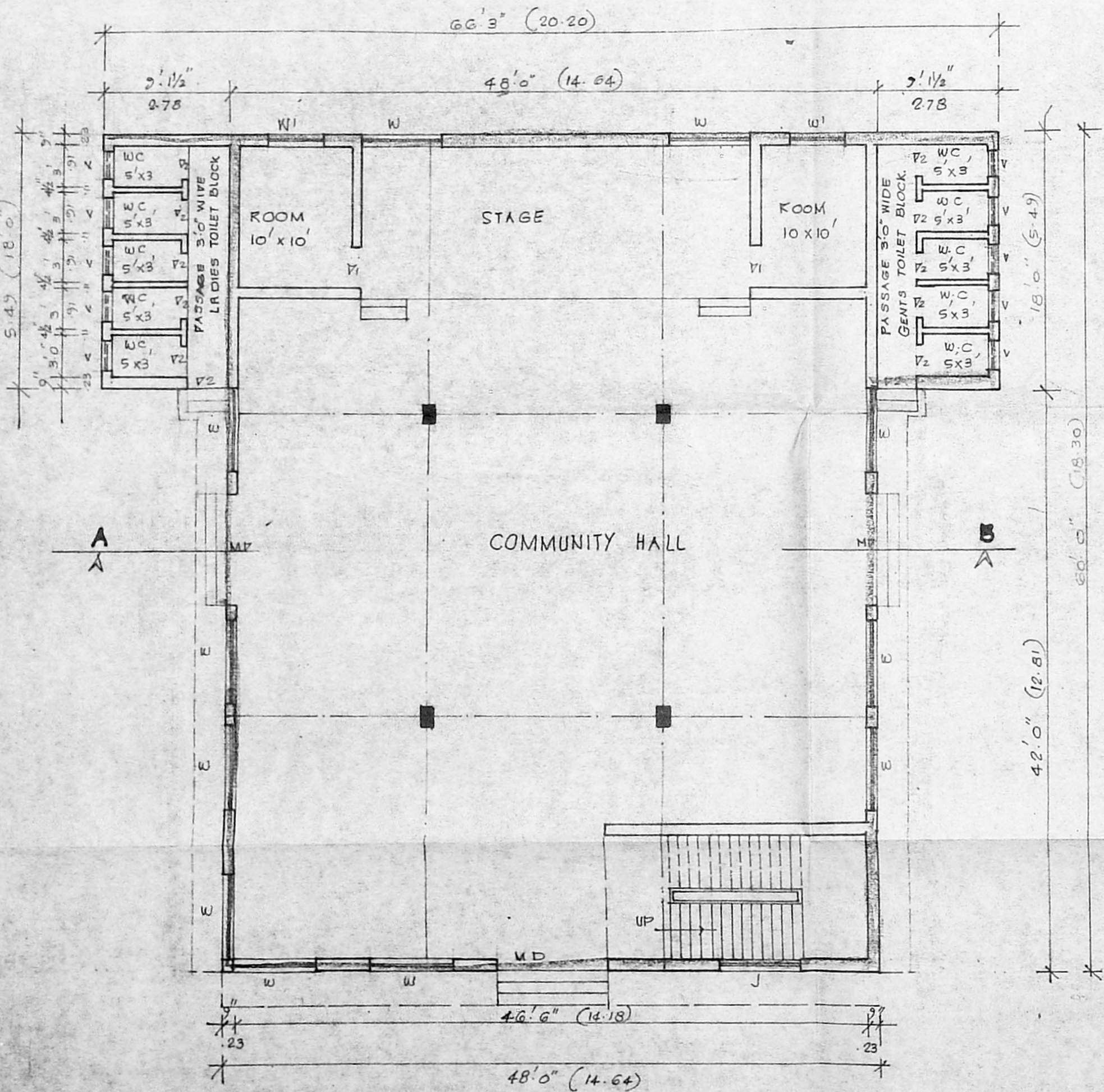
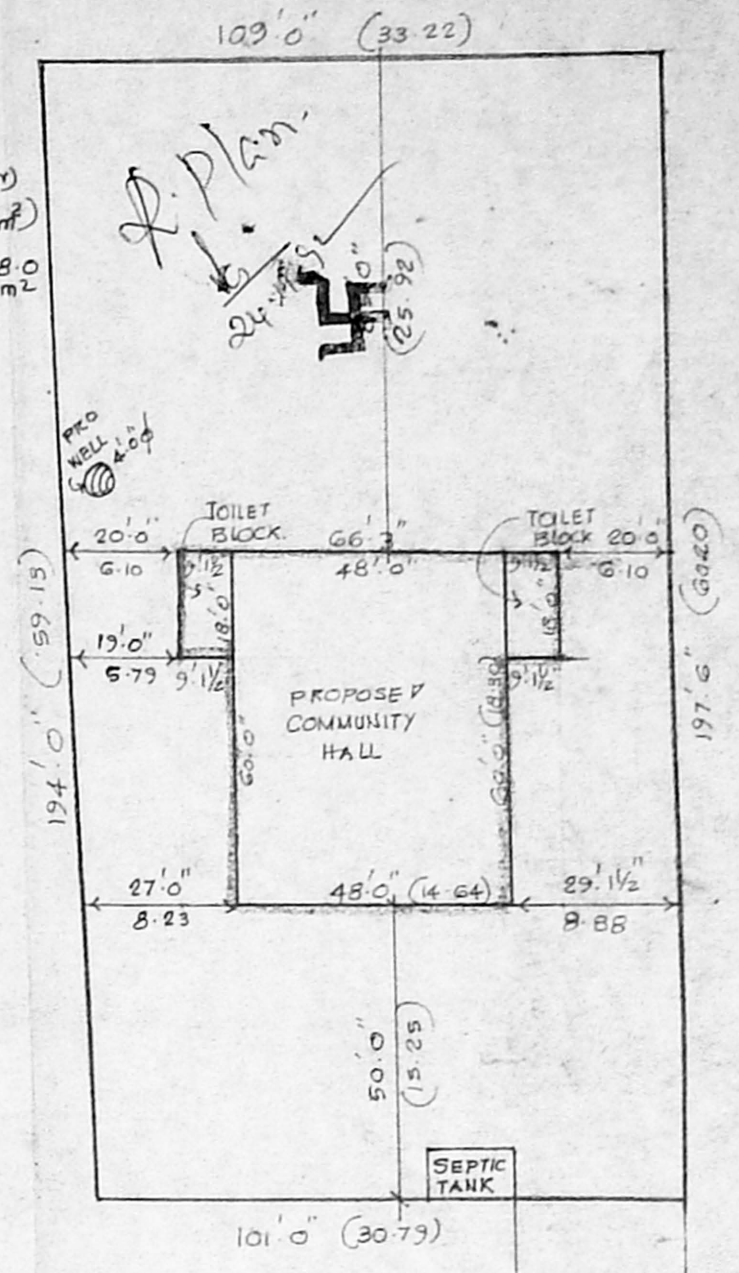
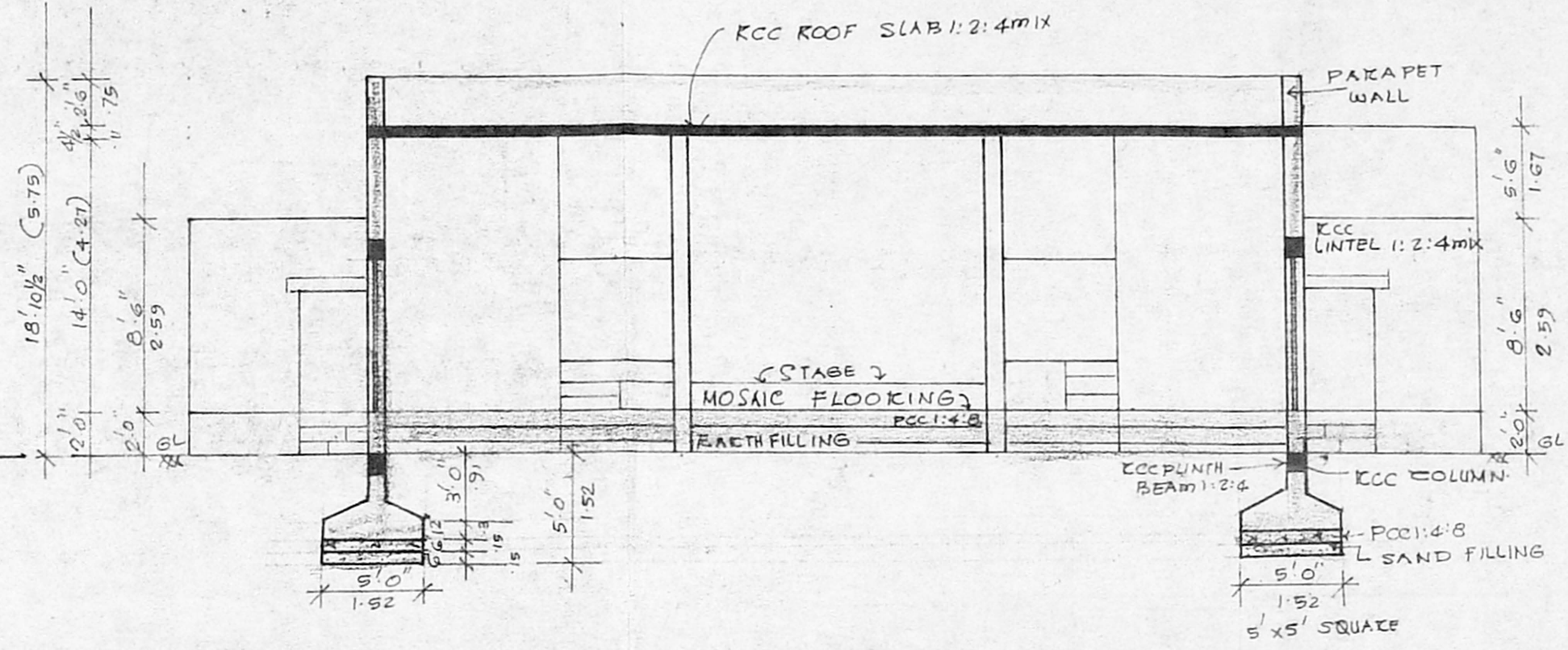
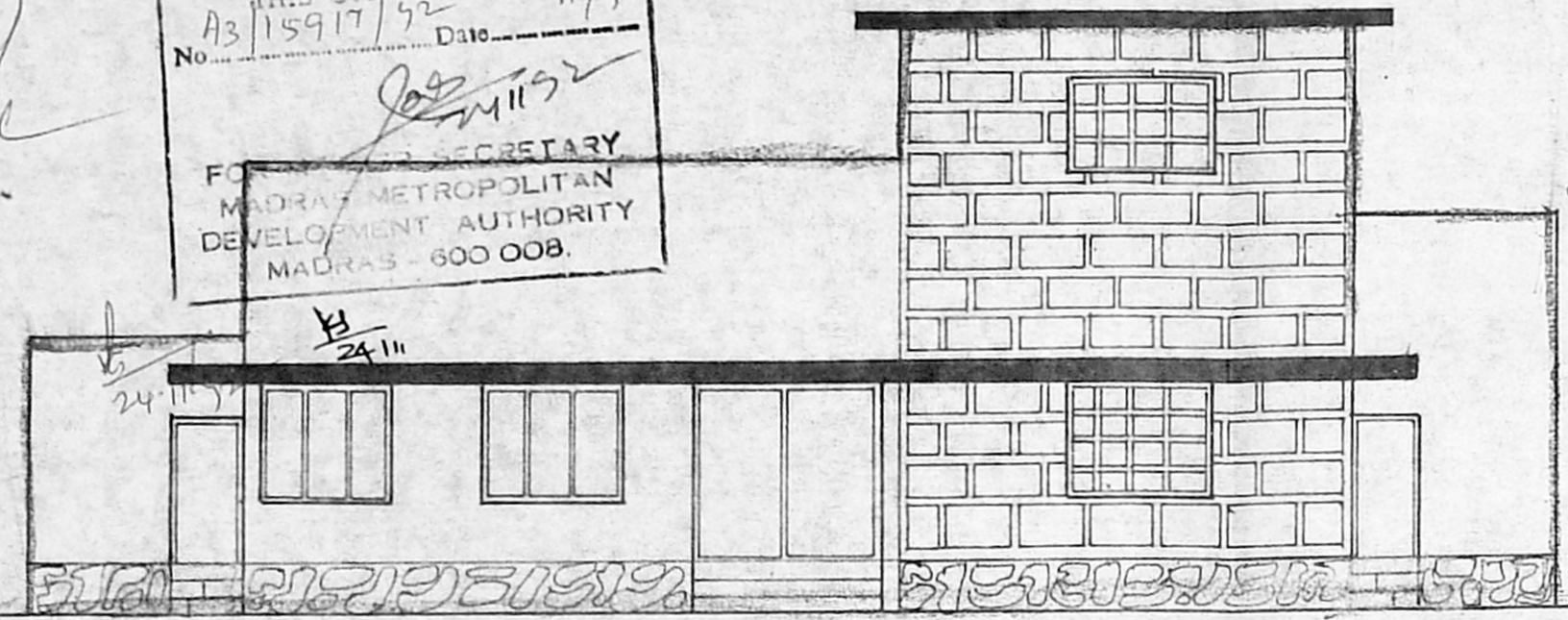
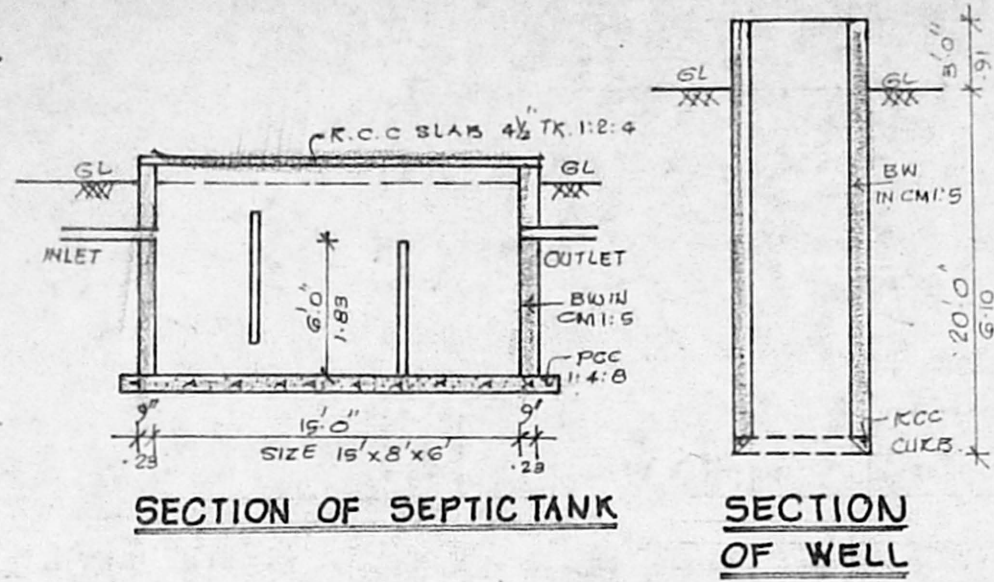

OWNER:
R. Mohan Rao, D.C.E.
Phone: 440782
LICENSED SURVEYOR
Corporation of Madras
REG. NO. 14
AMBATTUR TOWN SHIP
ALANDUR MUNICIPALITY
Consulting Engineer
Office: 15, Madley Road
T. NAGAR, MADRAS-600 017